

## FACE AND NECK



DR. P. DUNCAN



DR. C. MIZGALA



DR. P. ROVATTI

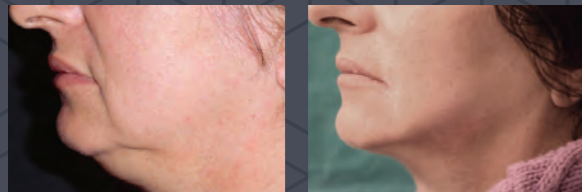

DR. P. ROVATTI

## ABDOMINAL, ARM, BREAST, KNEES, THIGHS AND MORE

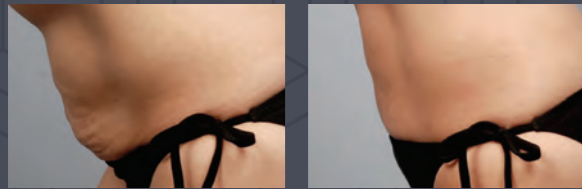

DR. S. MULHOLLAND



DR. D. DUNCAN

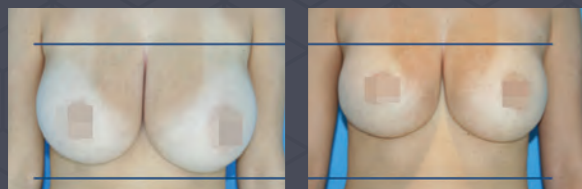

DR. G. BLUGERMAN

## CLINICAL RESULTS

**LINEAR CONTRACTION OBSERVED AT 6-MONTH FOLLOW-UP WAS MUCH MORE SIGNIFICANT THAN REPORTED WITH ANY OTHER TECHNOLOGY AND VARIED FROM 12.7% UP TO 47%, DEPENDING ON PATIENT AND TREATMENT VARIABLES.**

*Christopher T. Chia, M.D., Ryan M. Neinstein, M.D. and Spero J. Theodorou, M.D.  
Plastic and Reconstructive Surgery, Evidence-Based Medicine: Liposuction*

**THE MEAN SKIN SURFACE AREA REDUCTION WAS 25.8% IN REGIONS TREATED WITH RADIOFREQUENCY PLUS SAL AT 6 WEEKS AND 36.4% AT 1 YEAR.**

*D. Duncan, M.D., Aesthetic Surgery Journal, Nonexcisional Tissue Tightening: Creating Skin Surface Area Reduction During Abdominal Liposuction by Adding Radiofrequency Heating*

For additional BodyTite clinical data visit: [www.inmodemd.com/results/clinical-results/](http://www.inmodemd.com/results/clinical-results/)

## JOIN THE REVOLUTION.

The list below is a selection of industry leaders using the truly innovative InMode technology

Pier Paolo Rovatti, MD	Nicola Willis, MD	Bryan Forley, MD	Nicholas Nikolov, MD
Sarit Cohen, MD	Christopher Chia, MD	Dennis Hurwitz, MD	Jason Pozner, MD
Vicente Alonso, MD	John Q. Cook, MD	Kenneth Kim, MD	Spero Theodorou, MD
Salvatore Pagano, MD	Frederic Corbin, MD	George Kouris, MD	Glen Vallecillos, MD
Dr Ernst Magnus Noah, MD	Jason Diamond, MD	Gilbert Lee, MD	Daniel Jach, MD
Guillermo Blugerman, MD	Diane Duncan, MD	Thomas Loeb, MD	David Jack, MD



TOLL FREE {855} 411 2639 | [WWW.BODYTITE.COM](http://WWW.BODYTITE.COM)

VRFALSB032417

the new



# BODYTITE

by INMODE



MINIMALLY INVASIVE RADIO-FREQUENCY ASSISTED LIPOLYSIS (RFAL)

*Surgical Results Without the Scars*

**BODYtite | FACEtite | NECKtite**



### RF MINIMALLY INVASIVE **FACEtite**

FaceTite is a complete contouring solution for the face and small areas of the body. The Facetite technology allows physicians to achieve results similar to a facelift or brachioplasty without excisional surgery.

#### Specifications

<b>Cannula Length:</b>	10 cm
<b>1 Sensor</b>	10 cm
<b>2 Sensors</b>	10 cm
<b>Cannula Diameter:</b>	
<b>1 Sensor</b>	1.8 mm
<b>2 Sensors</b>	1.3 mm
<b>Depth of Treatment:</b>	Up to 25 mm (1")
<b>Internal Temperature:</b>	Operator adjustable between 50°C - 70°C
<b>External Temperature:</b>	Operator adjustable up to 43°C
<b>Output Frequency:</b>	1 MHz



### RF MINIMALLY INVASIVE **NECKtite**

NeckTite is a minimally invasive handpiece for the remodeling and contouring of the neck and small body areas. The handpiece comprises an internal electrode located at the proximal end of a silicon-coated cannula which is introduced into the fat layer, while the external electrode lies over the skin has sensors for contact, impedance, and surface temperature. RF is travelling between the two electrodes with a simultaneous aspiration, resulting in gentle fat removal in addition to contouring and tightening.

#### Specifications

<b>Cannula Length:</b>	12 cm
<b>Cannula Diameter:</b>	2.4 mm
<b>Depth of Treatment:</b>	Face - 3-25mm \ Body - 5-50mm
<b>External Temperature:</b>	Operator adjustable up to 43°C
<b>Output Frequency:</b>	1 MHz+



### RF MINIMALLY INVASIVE **BODYtite**

BodyTite provides superior internal and external lipolysis, delivering body results previously only achieved through more extensive excisional surgical procedures. Powered by RFAL (Radio-Frequency Assisted Lipolysis), BodyTite provides unprecedented three-dimensional contraction of the dermis, subdermal connective tissue matrix and deep fat.

It works by delivering rapid and uniform bi-polar heating of the entire soft tissue matrix. Built-in safeguards including real time measurements of skin temperature, impedance monitoring, power cut-off and audible feedback help ensure patient safety.

#### Specifications

<b>Cannula Length:</b>	25cm /17 cm
<b>1 Sensor</b>	17 cm
<b>2 Sensors</b>	17 cm
<b>Cannula Diameter:</b>	
<b>1 Sensor</b>	5 mm/ 3.9 mm
<b>2 Sensors</b>	2.2 mm
<b>Depth of Treatment:</b>	Up to 50 mm
<b>Internal Temperature:</b>	Operator adjustable between 50°C - 70°C
<b>External Temperature:</b>	Operator adjustable up to 43°C
<b>Output Frequency:</b>	1 MHz+

### **FRACTORA**

FRACTORA achieves full scale treatment depths with customizable fractional energy to improve superficial skin tone problems such as photo damage and acne, as well as deep textural concerns, such as rhytids and tightening. Achieve spectacular results without the associated drawbacks of downtime, prolonged redness, and pigmentation.

	600	24	COATED 24
<b>Type</b>	Mid Dermal	Full Thickness Dermal	Deep and Sub-Dermal
<b>Configuration</b>	10x6	6x4	6x4 coated
<b>Pin Length</b>	600µ	3000µ	3000µ
<b>Ablation Depth</b>	1mm - 0,6	3mm	3mm<
<b>Heating Depth</b>	Hasta 5mm		

# BODYtite

## IS SAFE & DELIVERS TARGETED RESULTS A.C.E. TECHNOLOGY BENEFITS

A contained thermal field ensures a controlled and safe treatment through A.C.E. (Acquire, Control, Extend) technology.

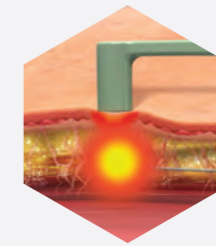

Functionality	FaceTite NeckTite Benefits	BodyTite Benefits
<b>Uniform thermal field provides an even distribution of heat</b>	With FaceTite, where treatment is more superficial, hot spots are avoided	BodyTite controls heating to ensure that large volume contraction is consistent, avoiding overtreated or undertreated areas
<b>Bi-polar radio frequency provides greater safety and control compared to unipolar technologies</b>	Temperature feedback measures at 1000x/sec to provide real time results, even in superficial treatment areas	When treating different areas of the body, the operator can always provide real time temperature monitoring, even in deep fat areas where laser temperature readers cannot reach
<b>100% energy concentration in the treatment zone</b>	Allows for focal treatment of even the smallest of areas such as under the eyes, above the eyes, and areas where operators want to avoid other facial nerves	Allows focal treatment of all body areas with large volume
<b>Physician pre-sets and controls the temperatures of heat gradient enables optimal treatment results</b>	Superficial contouring, up to 25 mm (1 inch)	Treats deep fat, up to 50 mm (2 inches)

### OPTIONAL UPGRADES

**FORMA**      **PLUS**      **FORMA V™**  
**BODY fx**      **MINI fx**

# MEET THE NEW BODYtite

If you have patients that want exceptional contouring and lipolysis results without the excision, scars, or downtime, then the new BodyTite system is a great investment for your practice.

A key concern with the use of today's fat extraction technology is the compromised skin remaining in the treatment area. BodyTite's unprecedented three-dimensional contraction of the dermis, subdermal connective tissue matrix and deep fat addresses those concerns.

Previously, patients only had the following options: multiple non-invasive treatment options with limited skin contraction results, a surgical tummy tuck with downtime, or a brachioplasty leaving large excision scars.

Patients who wanted less invasive procedures were left without a solution. With the BodyTite system, you can provide minimally invasive treatment solutions and offer your patients powerful aesthetic results previously only achievable by surgical means.

